

Instructions for Completing the Student Dormitory Application - Single Students

This application form is intended for single students studying at the Technion in undergraduate degree programs, in architecture in the professional track, and in medicine, who are enrolled in at least 10 academic credits per semester. Discontinuation of one's studies, a leave of absence, or completion of one's studies immediately revokes eligibility to live in the dormitories. Read the instructions carefully before completing the application form – the form must be submitted along with all required documents; therefore, all relevant documents should be prepared in advance, in PDF format only. If you are prevented from continuing to fill out the application due to missing a certain document, you will need to start over. A representative sample of a number of applications will be selected to examine the reliability of the data. **In case the request is not sent Open the documents in Word and re-save as a PDF file with a new name, then submit the application with the documents under the new name. For example, do not upload documents that contain the word document in their name.**



Special Programs – applicable only for the undergraduate degree housing period

Students who are part of the following programs – Technion Excellence / Psagot / Brakim / Silon / Alonim / Avivim / Gvishim / Heznek – are automatically eligible for dormitory housing. You must sign the declaration form for special programs (available on the dormitory website under the "Forms" tab) and upload it as a PDF file in place of the parental income statement.



Medical Conditions

Students with disabilities

Official documentation that includes the percentage of disability.

Where to obtain it?

Ministry of Defense / National Insurance Institute (Bituach Leumi) / Ministry of Labor and Social Affairs and Public Services.

* If you require accessibility accommodations due to a disability, contact the Dormitory Office no later than 14 days after receiving the notice of eligibility for dormitory housing.

If the request is submitted after 14 days, accommodations will be provided only if possible.

Students requesting accommodations due to their medical condition

Students requesting accommodations due to their medical condition

The request will be forwarded to the Technion physician for evaluation. The physician's decision is final, and their response will be sent via email from the Dormitory Office.

Which documents should be attached?

- Medical evaluation request form (available for download on the dormitory website)
- Medical confidentiality waiver form (available for download on the dormitory website)
- Relevant medical documents as PDF files only

Where to send the documents?

Med_requests@technion.ac.il



Parental Income Documentation

Employed Individuals



FORM 106 (FOR THE 2025 CALENDAR YEAR)

Form 106 is a summary of all income earned during the calendar year.

Where to obtain it?

It is issued by the employer or available on the Tax Authority website. You must provide all Form 106s from all employers during the relevant period.



Authorization of Insurance Periods and Employers (updated as of the date of the dormitory application submission)

The "Insurance Periods and Employers" authorization verifies the periods of employment.

Where to obtain it?

It is issued by the National Insurance Institute (Bituach Leumi) (can be obtained from the website, at the information kiosk next to the National Insurance Institute branches, or at the branch itself).



SUMMARY OF ANNUAL PAYMENTS (FOR THE 2025 CALENDAR YEAR)

The "Summary of Annual Payments" authorization includes all allowances paid by the National Insurance Institute (Bituach Leumi) (if applicable).

Where to obtain it?

It is issued by the National Insurance Institute (Bituach Leumi) (can be obtained from the website, at the information kiosk next to the National Insurance Institute branches, or at the branch itself).

Self - Employed



Individual Income Tax Report (for the 2024/2025 calendar years)

A certified individual income tax report is an annual summary of all income for the given calendar year.

Where to obtain it?

It is issued only by an income tax assessor at the Tax Authority and sent by mail (you may also check with the parent's accountant).



Authorization of Insurance Periods and Employers (updated as of the date of the dormitory application submission)

The "Insurance Periods and Employers" authorization verifies the periods of employment.

Where to obtain it?

It is issued by the National Insurance Institute (Bituach Leumi) (can be obtained from the website, at the information kiosk next to the National Insurance Institute branches, or at the branch itself).



SUMMARY OF ANNUAL PAYMENTS (FOR THE 2025 CALENDAR YEAR)

The "Summary of Annual Payments" authorization includes all allowances paid by the National Insurance Institute (Bituach Leumi) (if applicable).

Where to obtain it?

It is issued by the National Insurance Institute (Bituach Leumi) (can be obtained from the website, at the information kiosk next to the National Insurance Institute branches, or at the branch itself).

Not Working



Authorization of Insurance Periods and Employers (updated as of the date of the dormitory application submission)

Confirmation of Not Working Status (updated as of the date of the dormitory application submission)

Where to obtain it?

It is issued by the National Insurance Institute (Bituach Leumi) (can be obtained from the website, at the information kiosk next to the National Insurance Institute branches, or at the branch itself).



Authorization of Insurance Periods and Employers (updated as of the date of the dormitory application submission)

The "Insurance Periods and Employers" authorization verifies the periods of employment.

Where to obtain it?

It is issued by the National Insurance Institute (Bituach Leumi) (can be obtained from the website, at the information kiosk next to the National Insurance Institute branches, or at the branch itself).



SUMMARY OF ANNUAL PAYMENTS (FOR THE 2025 CALENDAR YEAR)

The "Summary of Annual Payments" authorization includes all allowances paid by the National Insurance Institute (Bituach Leumi) (if applicable).

Where to obtain it?

It is issued by the National Insurance Institute (Bituach Leumi) (can be obtained from the website, at the information kiosk next to the National Insurance Institute branches, or at the branch itself).



FOR RETIREES ONLY - PENSION PAY STUB (FOR THE 2025 CALENDAR YEAR)

Pension paid by the pension provider (not the old-age pension allowance from the National Insurance Institute (Bituach Leumi)).

Where to obtain it?

It is issued through the website of the provider .paying the pension / sent via mail



Please note! 



If there is additional income from rent, severance pay, or any another source, an explanation must be provided along with supporting documents.



In all applications that require parents' documents, you must also attach a photocopy of both parents' ID cards (Tehudat Zehut) + the appendices.

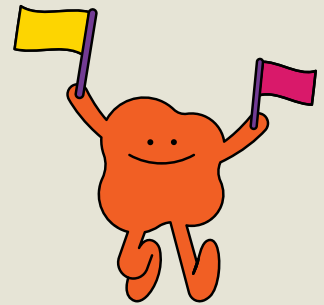

Severance of Relations with Parents

Severance declaration signed in the presence of a lawyer

(if you have already signed one in the past and there have been no changes in the situation – attach the declaration that you have)

The severance declaration testifies to the absence of any contact between the student and one parent / both parents (personally, socially, and financially).

Where to obtain it?

Download the form from the dormitory website (under the "Forms" tab).

The Technion Student Association's lawyer is available to assist you (free of charge).



Parents Living Abroad / Orphaned (Bereaved) from Parents

No need to attach parents' documents.

In the application form, you must indicate the appropriate status in the "Relation to Parent" field (orphaned by the parent / parent living abroad).

".In the "Income Provider Type" field, select "Not Applicable"





Documents for Student's Siblings



Sibling Status

Siblings serving in the military / national service



Required Documentation

Photocopy of military ID card / draft notice / national service confirmation with the date range



Sibling Status

Siblings studying for their bachelor's degree / in a practical engineering training program / in colleges or preparatory programs ("mechina") at recognized higher education institutions in Israel



Required Documentation

Formal enrollment confirmation, updated as of the date of the dormitory application submission. For colleges that are not accredited for a degree – documentation indicating the tuition amount must also be attached



Sibling Status

Siblings starting their higher education studies in the 2025-2026 academic year



Required Documentation

Confirmation of acceptance to studies + confirmation of first payment / tuition deposit





Personal Documents



These documents are optional – relevant only to certain students.



Confirmation of Military Service / National (Leumi) Service / Civil Service

Documentation confirming the service and its duration, provided upon completion of the service.

Combatants / combat support – attach a copy of the gold or silver certificate, respectively.



Where to obtain it?

On the website of the particular body/organization where you performed the service.



Confirmation of Additional Degree Studies / Faculty Transfer

Documentation confirming additional degree studies / faculty transfer

Along with the confirmation, you must specify the number of credits/points remaining to complete the degree in the application form.



Where to obtain it?

Undergraduate Studies



Confirmation of Participation in Sports Teams

Documentation confirming participation in a sports team competing in a league.

The documentation needs to be up to date as of the date of the dormitory application submission.



Where to obtain it?

Sports Secretariat



It is the student's responsibility to keep track of all notices sent from the Dormitory Office to their Technion email address.



You may track the status of your application through the Student Portal, under the "Campus" tab, in the "My Applications" section.



Responses to dormitory applications will be sent to the Technion email address.